

White Peak Partnership

Advisors Training day

Tristan Galletly
Woodland Officer
Forest Services
Peak District National Park,
Derbyshire, West Notts.

Luke Barley
Lead Ranger – White Peak
National Trust





CS Woodland Improvement:

£100/ha/yr for 5 years.

Work includes:

**Open space and Ride management,
Deadwood creation, thinning, coppicing,
Squirrel and deer management,
Rhododendron control,,**

Capital Items available:

Rhododendron control £2800-£4400

Fencing options

Deer High seats, wildlife Boxes etc

Leaky woody dams

Pond management

Infrastructure Funding:

**forest roading: 40% contribution
towards ACTUAL cost of construction.**





Countryside Stewardship:

Woodland Tree Health Grant Manual

Applies to all agreements commencing from 1 May 2018

Revised March 2018

- **CS Capital Standard Costs:**
- **Tree Planting:** £1.28/tree
- **Tree Shelter:** £1.60/tree
- **Fencing (barbed Wire)** £4.00/m
- **Sheep Netting:** £4.90/m
- **Fencing Diff Sites:** £1.24/m

- **Deer Fencing:** £7.20/m
- **Field Gate:** £390/Gate
- **Wall Top Netting:** £3.60/m

Payment Cap:

Spp	Ancient Woods	Other
Native Spp:	£3500/ha	£2750/ha
Non-Native spp	£1750	£2250/ha

CS Capital Standard Costs:

Tree Planting: £1.28/tree
Tree Shelter: £1.60/tree

Fencing (barbed wire): £4.00/m
Sheep netting: £4.90/m
Fencing Difficult sites: £1.24/m
Deer Fencing: £7.20/m
Field Gate: £390/gate
Wall top wiring: £3.60/m

Leaky Woody dam- **Small:** £461.39/dam
 Large: £764.43/dam

Woodland Infrastructure: **40% actual costs**



Plus Maintenance payments: £200/ha/yr for 10 yrs

Google: *Woodland Creation Countryside Stewardship*
Look for: *Gov.UK*





NT White Peak - main woodland areas



Scale: 1: 30,000

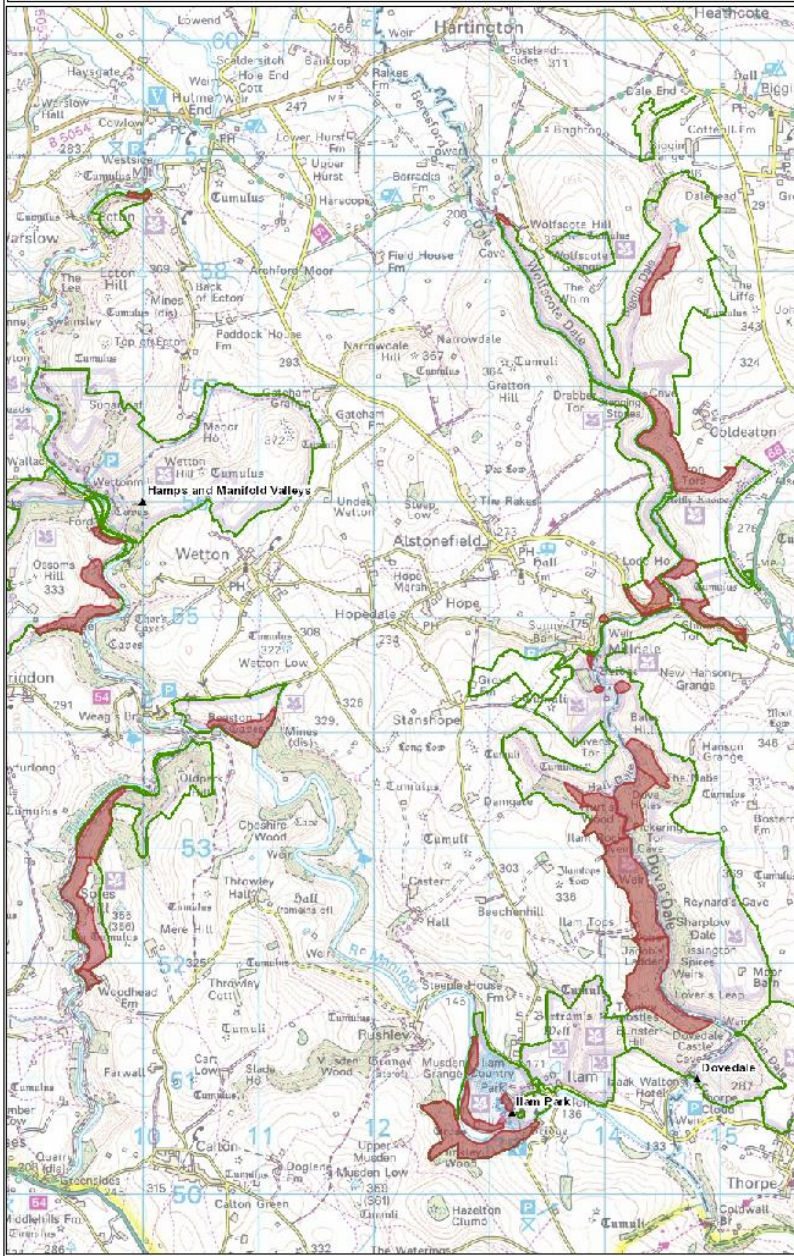

Legend

- ◆ Definitive Properties (GB)
- NT Ownership (GB)
- NT Leasehold (GB)

1.50 0 0.75 1.50 Kilometers

British_National_Grid

© Crown copyright and database rights 2018 Ordnance Survey 100023974

Date: 20-Sep-2018

This map was created using National Trust's GB Browser











The end

Tristan Galletly:

Mobile Number: 07765220394

E-mail: tristan.galletly@forestrycommission.gov.uk